

VLADO MILOŠEVIĆ

# SONATA

ZA VIOLU I KLAVIR

UDRUŽENJE  
KOMPOZITORA  
BOSNE I HERCEGOVINE

VLADO MILOŠEVIĆ

# SONATA

ZA VIOLU I KLAVIR

VIOLA

UDRUŽENJE  
KOMPOZITORA  
BOSNE I HERCEGOVINE

# СТАНОС

Prijatelju Miroslavu Miletiću, kompozitoru i violisti

Autor

Redakciju notnog teksta izvršio

Miroslav Miletić

# SONATA

ZA VIOLU I KLAVIR

*Andante sostenuto*

## I

VLADO MILOŠEVIĆ

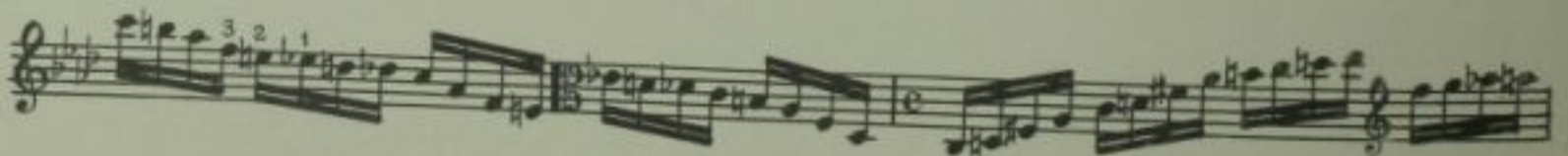
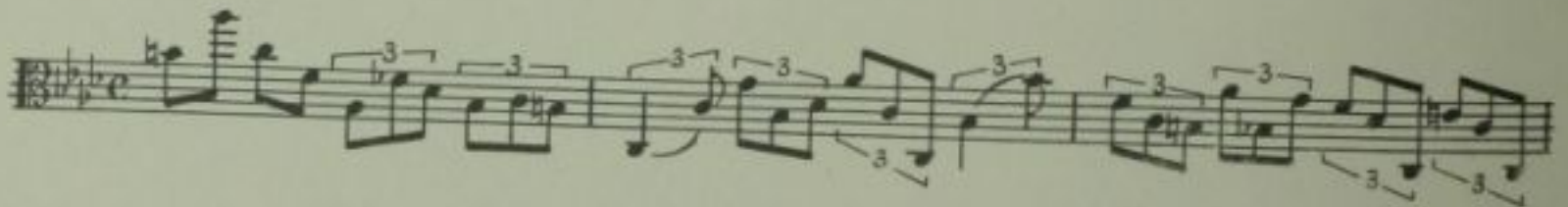
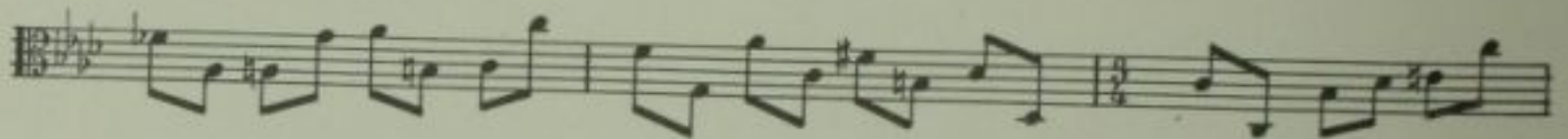
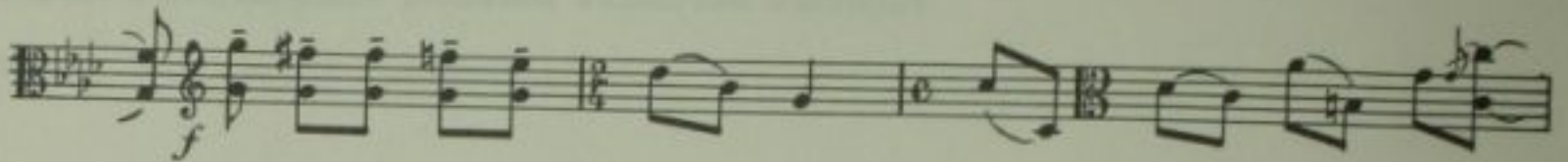
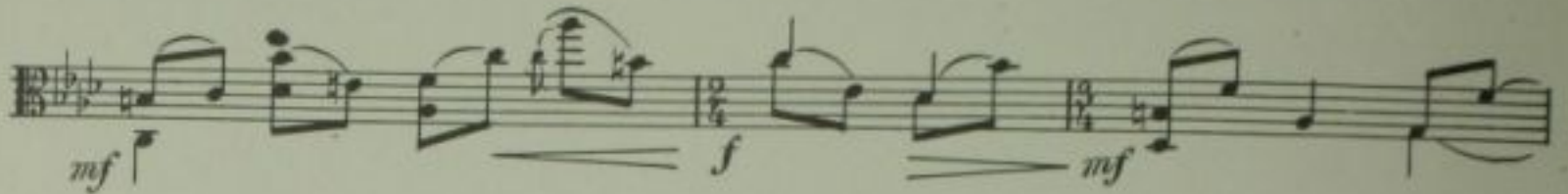
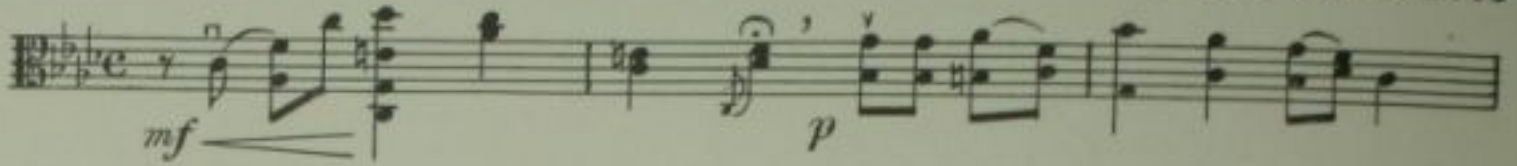

*Tempo I.*

# II

*Moderato, con moto*

# III

*Andante elegiaco*

*sul tasto* *p* *sul C*

*mp* *P*

*sul G* *p* *pos. naturale* *f*

*f* *mf*

*f* *poco a poco decresc.*

*f espressivo*

*ff* *f*

*ff* *f*

*p*

*p* *mf* *f* *ff*

*f* *ff*

*Allegretto, cca ♩ = 116*

# IV

Performance instructions include:

- poco a poco string. e cresc.* (poco a poco string. e cresc.)
- Più mosso* (Più mosso)
- pizz.* (pizz.)

*ritenuto* (U) *Tempo I.* *arco* *f*

*f* *mf*

(V) *mp* *f* *f*

(Z)

*Allargando* *ritenuto* *ff* *impv.*

*2* *accelerando*

*tr.* *v.* *n.* *b.* *v.* *tr.*

VLADO MILOŠEVIĆ

# SONATA

ZA VIOLU I KLAVIR

Prijatelju Miroslavu Miletiću, kompozitoru i violisti

Autor

Redakciju notnog teksta izvršio

Miroslav Miletić

$$\begin{array}{l} \text{I} = 2' 30'' \\ \text{II} = 3' 00'' \\ \text{III} = 6' 30'' \\ \text{IV} = 2' 45'' \end{array} \left. \vphantom{\begin{array}{l} \text{I} \\ \text{II} \\ \text{III} \\ \text{IV} \end{array}} \right\} \begin{array}{l} 5' 30'' \\ 9' 15'' \end{array}$$

14' 45"

14' 45"

*Pa pauzama između stavova  
traje 16' 30" - 17 minuta*

UDRUŽENJE

KOMPOZITORA

BOSNE I HERCEGOVINE

# SONATA

## I

VLADO MILOŠEVIĆ

*Andante sostenuto*

*Poco più mosso*

ⓑ

*f* leggero

*Tempo I<sup>o</sup>*

ⓒ

*f*

*sostenuto*

# II

*Moderato, con molto*

8

*f* *F grand détaché porté* *f*

*mf* *mf*

*f* *f*

*mf* *f* *pizz*

① *pizz.* *poco rit.*

*crusc.*

*p*

*Tempo I<sup>o</sup>*

*f arco*

*f*

*f* *ff*

*f* *ff*

Ⓚ

*f*

## III

*Andante elegiaco*

*f* *f*

*poco a poco decrescendo*  
*bra*

*p* *p*

*Viola solo*

*f* *f* *f*

## IV

*Allegretto* *cca* ♩ = 116

The musical score is written for piano and consists of three systems of music. The first system begins with a piano introduction in the right hand, marked *mf*, followed by a crescendo to *f*. The left hand provides harmonic support with chords. The second system continues the piano introduction with more complex rhythmic patterns in the right hand, marked *mf*. The third system shows the continuation of the piano introduction, with similar rhythmic patterns and dynamic markings. The score includes various musical notations such as slurs, accents, and fermatas.

*poco a poco string. e crescendo*

*Più mosso*

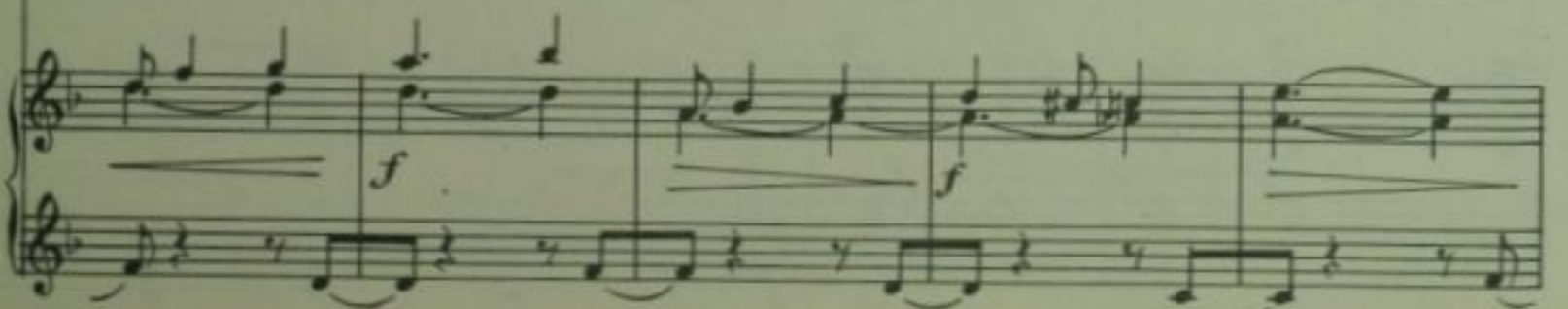
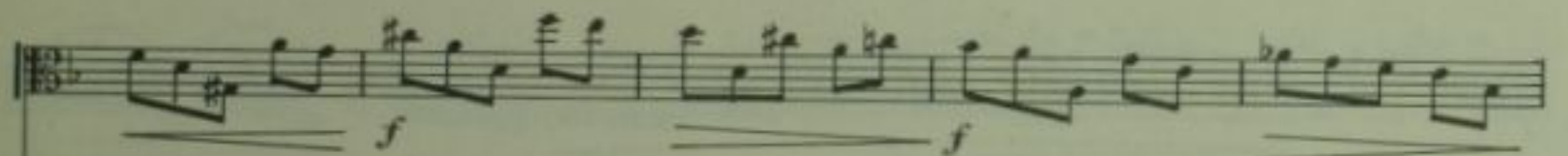
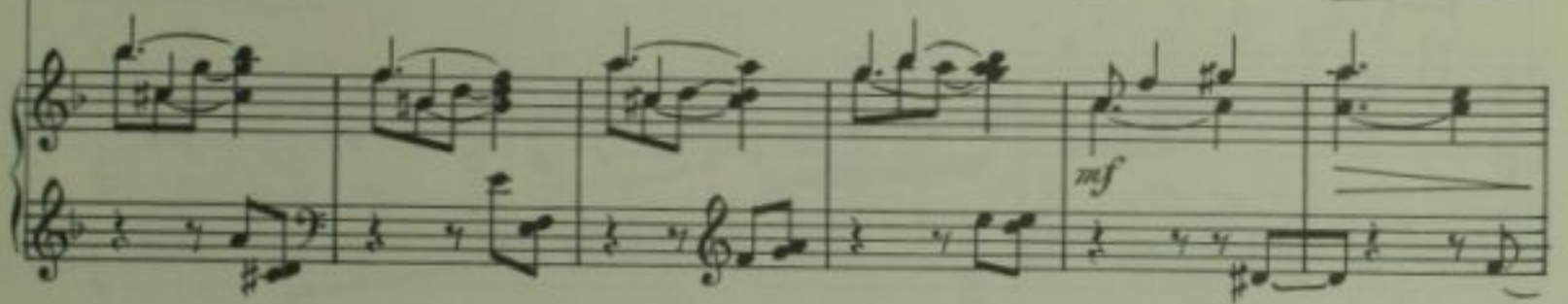
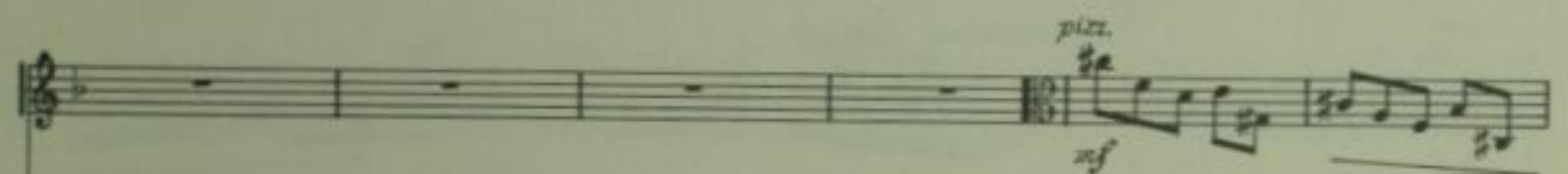
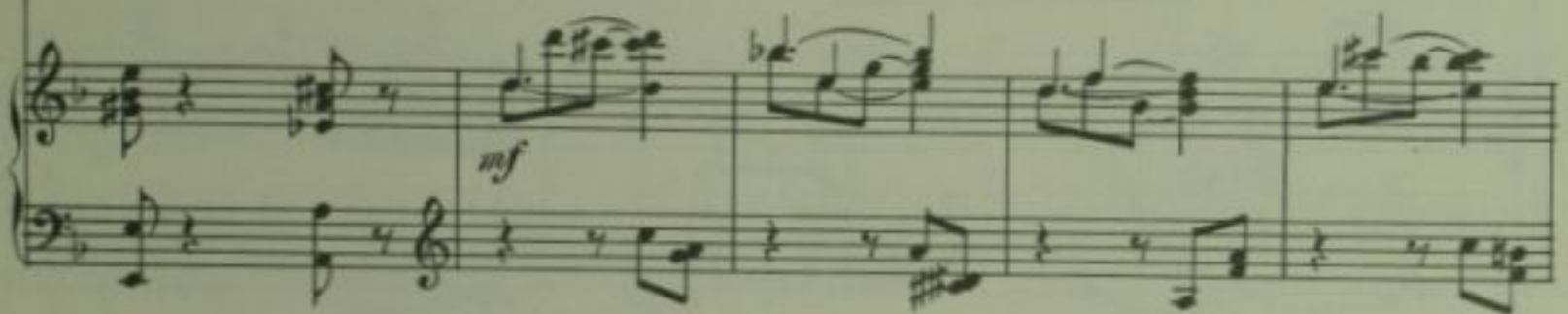
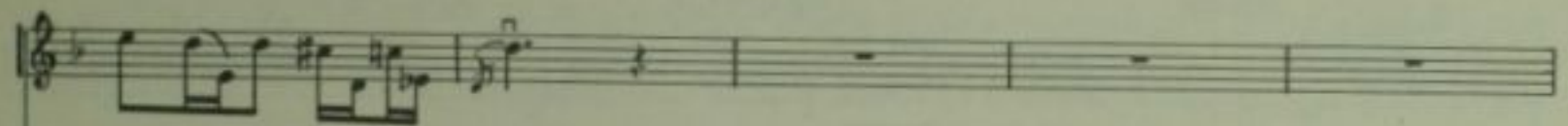

*Tempo L<sup>o</sup>*

*arco*

*Allargando*

