

1960

VLADO MILOŠEVIĆ

# 4 KOMPOZICIJE

ZA KLARINET I KLAVIR

IMPROMPTU  
R O N D O  
P J E S M A  
S C H E R Z O

EDICIJA UDRUŽENJA KOMPOZITORA BiH

MUZEJ NISANSKE  
KRAJINE

BANJA LUKA  
Inz. broj: V.M. - K-405

MUZEJ REPUBLIKE SRBIJE  
BANJA LUKA  
Inz. broj: 1072  
Центар за документацију

KLARINET B

**VLADO MILOŠEVIĆ**

# **4 KOMPOZICIJE**

ZA KLARINET I KLAVIR

IMPROMPTU  
R O N D O  
P J E S M A  
S C H E R Z O

EDICIJA UDRUŽENJA KOMPOZITORA BiH

# IMPROMPTU

za klarinet i klavir

Klarinet B

Vlado Milošević

Andante con moto (MM ♩ = 104)

*f marcato sempre*

*f* *mf*

*f* *p(subito)*

*molto cresc.*

*mf marcato*

*mf* *cresc.*

*decresc.*

*mf*

*mp* *cresc.*

*f*

*mf* *marcato*

- Staff 1: *mf*, *cresc.*
- Staff 2: *cresc.*
- Staff 3: *f*, *p*, *cresc.*
- Staff 4: *f*, *cresc.*
- Staff 5: *p*, *cresc.*, *f*
- Staff 6: *p*, *cresc.*, *f*
- Staff 7: *mf*
- Staff 8: *mf*, *f*
- Staff 9: *mp*, *mf marcato*
- Staff 10: *mf*

pp

cresc. (poco)

pp

## PJESMA

Vlado Milošević

Adagio ma non troppo (MM ca  $\text{♩} = 66$ )

mf

mf

mf

f

f

pp

mf

p

mf

pp

8

### SCHERZO

*Djalo Milosević*

*Con moto* (MM ♩. = 100)

11 *sempre staccato*

mf

f

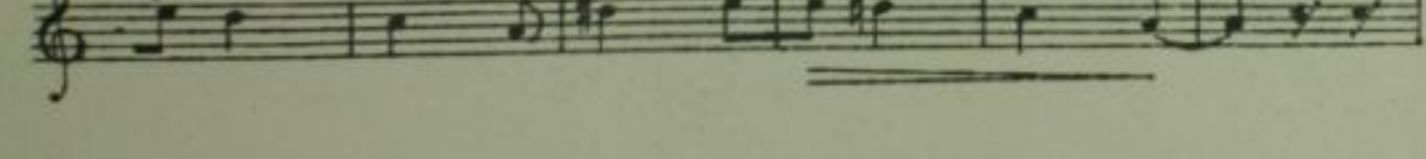
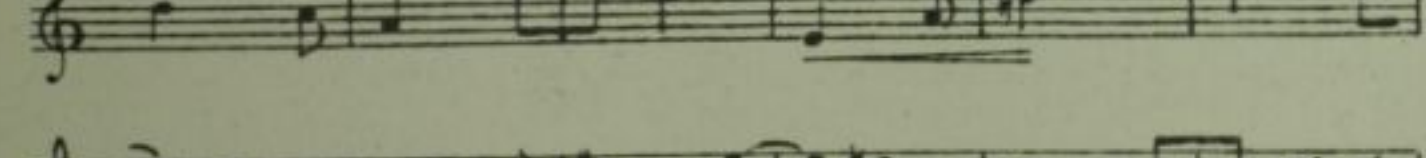
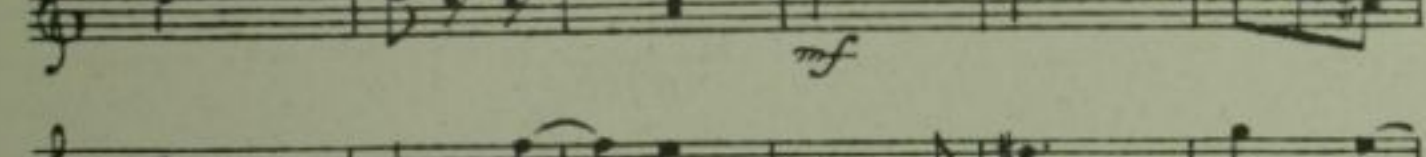
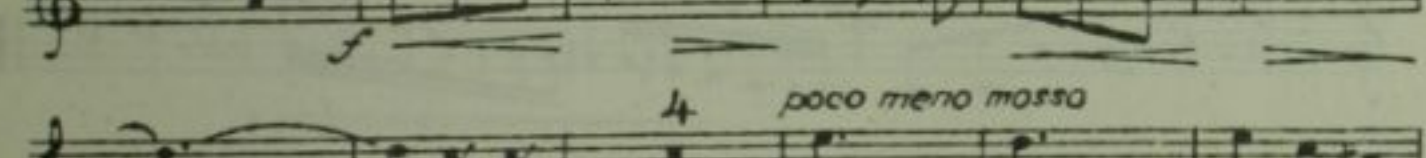
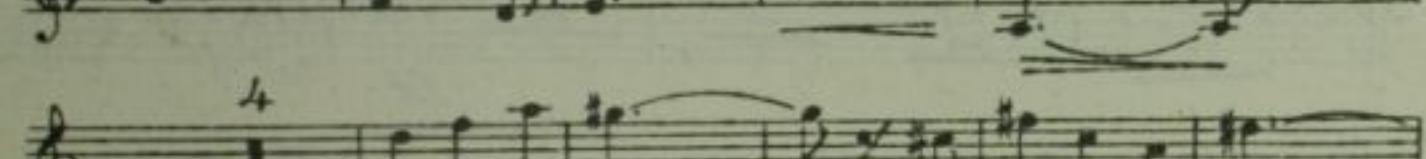
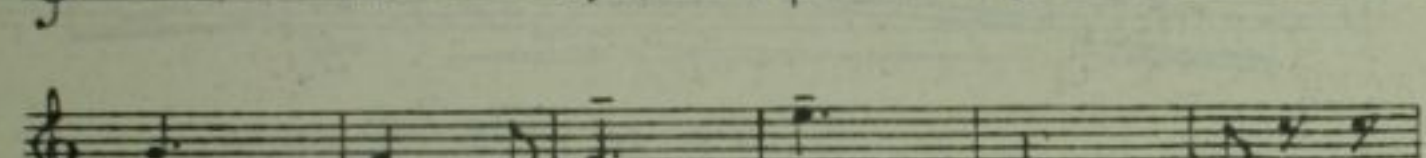
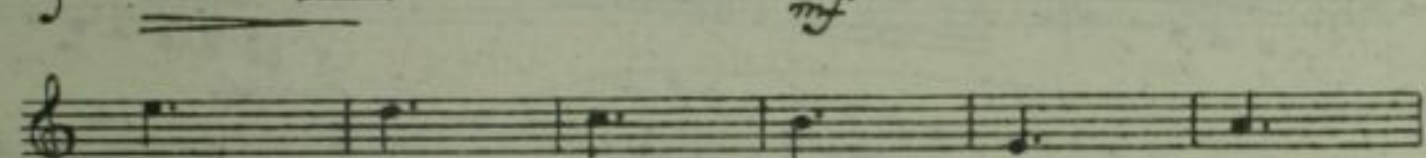
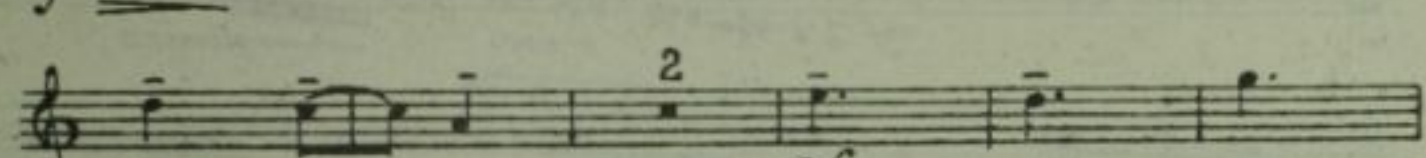
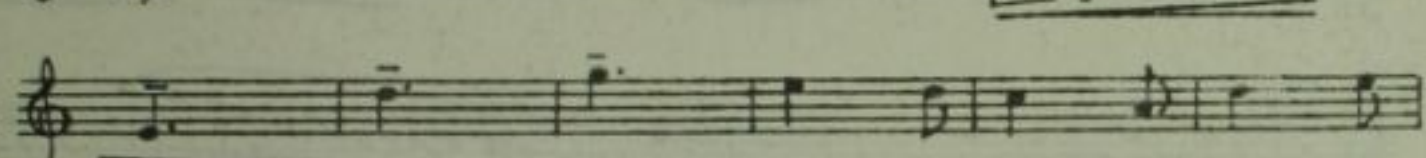
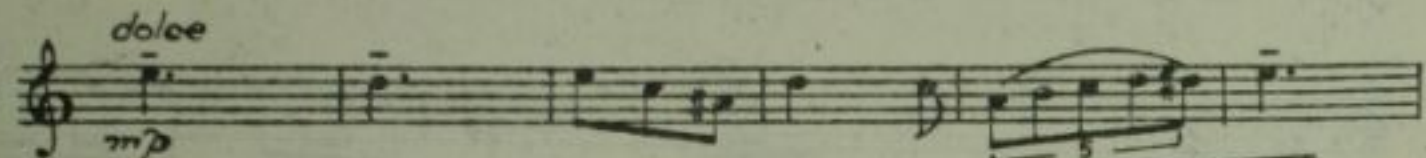
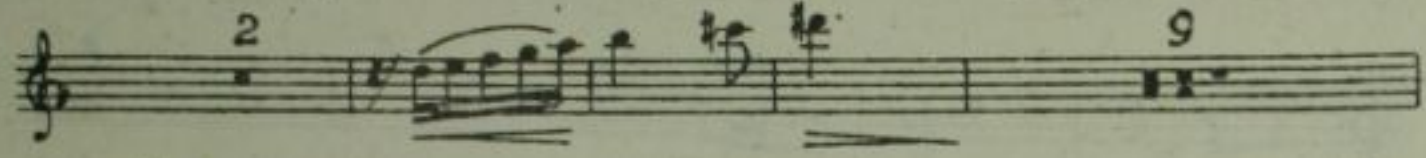
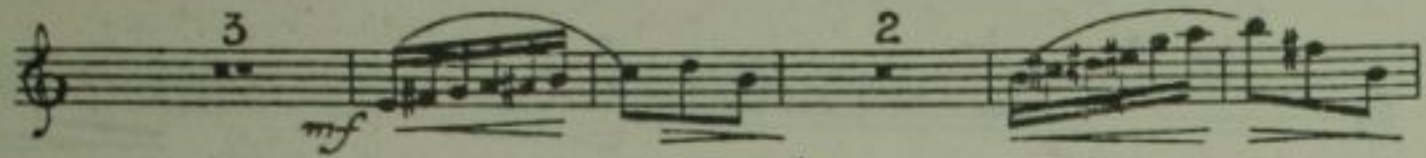
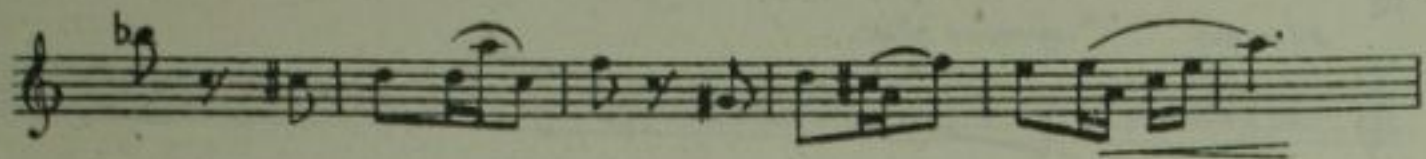

*a tempo* *sempre stac.*

11

*mf*

*f*

*mf* *cresc.*

*f* *staccato*

*mf*

*ff*

*ff*

VLADO MILOŠEVIĆ

# 4 KOMPOZICIJE

ZA KLARINET I KLAVIR

IMPROMPTU - 2' 10"  
R O N D O - 3' 30"  
P J E S M A - 3' 20"  
S C H E R Z O - 2' 30"  
11' 30"

# IMPROMPTU

za klarinet i klavir

Vlada Milošević

*Andante con moto* (M.M. ♩ = 104)

*molto cresc. ....*

*mf marcato*

*mf cresc.*

mp mf marcato

mp

mp

mf p

pp marcato

pp marcato

mp

# RONDO

za klarinet i klavir

Dlado Milošević

Moderato quasi Andantino (M.M. ♩ = 100)

Clar. B.

*mf* *cresc.*

Klavir

*mf* *cresc.*

*decresc.*

*quasi cadenza, a tempo rubato*

# PJESMA

za klarinet i klavir

Vlado Milošević

Adagio ma non troppo (M.M. cca ♩ = 66)

Clar. B.

Klavir.

SCHERZO

# SCHERZO

za klarinet i klavir

Vlado Milošević

*Con moto* (MM ♩ = 100)

Clar. B.

*sempre staccato*

Klavir. *mf*

*decresc.*

*sempre staccato*

*mf*

*p*

*poco meno mosso*

*mf*

*poco meno mosso*

*mf*

*f*

*f*

*a tempo*

*staccato*

*mf a tempo*

*sempre staccato*

